

Patient report

Bio-Rad DATE: 11/26/2019
D-10 TIME: 11:47 AM
S/N: #DJ4I016123 Software version: 4.30-2
Sample ID: 10528328
Injection date 11/26/2019 11:23 AM
Injection #: 34 Method: HbA1c
Rack #: --- Rack position: 5

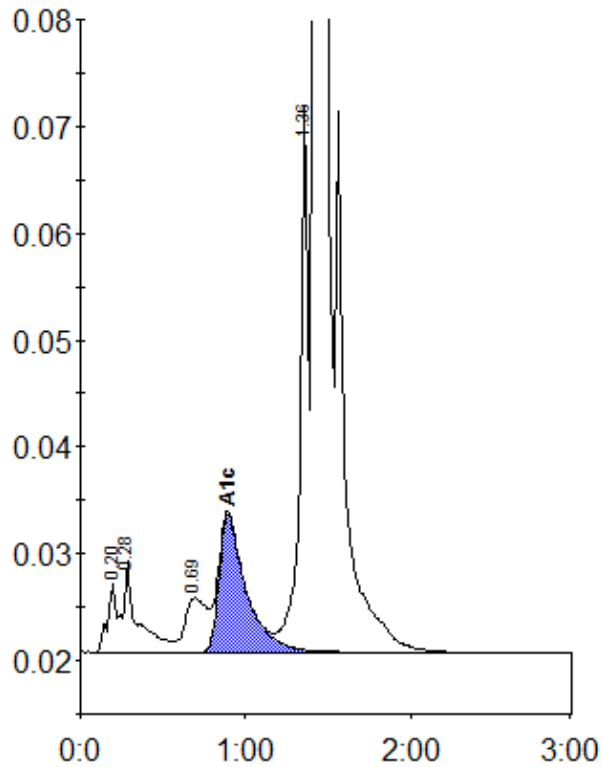

Peak table - ID: 10528328

Peak	R.time	Height	Area	Area %
A1a	0.20	6523	23265	0.8
A1b	0.28	8476	52157	1.7
LA1c/CHb-1	0.69	5066	47243	1.5
A1c	0.89	12826	146631	6.3
P3	1.36	51045	183859	6.0
A0	1.42	785021	2621251	85.3
Total Area:		3074405		

Concentration:	%
A1c	6.3